

活気ある豊かな町にしましょう。
自然と調和したきれいな町にしましょう。
教育を重んじ、文化をはぐくむ、健やかな町にしましょう。
親切な、心あたたかい町にしましょう。
きまりを守り明るい町にしましょう。



10

42

19 12 31

19

4

21 9

		-----	1
		-----	2
19		-----	6
		-----	10
-1		-----	10
-2	()	-----	10
		-----	12
		-----	14
		-----	16
		-----	18
	(30)	-----	20
	(30)	-----	21
	(30)	-----	21
	(30)	-----	21
10	(30)	-----	21
11		-----	22
19		-----	24
1	4		24
2	4	-----	28
3	30	-----	32
4	(30)	-----	36
5	(30)	-----	38
6		-----	40
	(4)	-----	42

(22 18)

(10)

(26 81)

19
1

19 12 31

19 1 1

19 12 31

(5 60)
)

(

()

19

3

4

19

(19 12 31)

_____ 19 12 31

_____ 19 12 31

18

_____ 19 () ()
) ()

_____ 19

19

_____ 19 ()
)

19

$$\left(\frac{\quad}{29} \right)$$

$$\left(\frac{\quad}{29} \right)$$

$$\left(\quad \right)$$

$$\left[\quad \div \left\{ \left(\quad \right) \right\} \right] \times 100$$

$$\left[\quad \div \left\{ \left(\quad \right) \right\} \right] \times 100$$

$$\left[\quad \div \left\{ \left(\quad \right) \right\} \right] \times 100$$

30

13

$$\left(\quad \right)$$

...

10

09		
10		
11		
12		
13		
14		
15		
16		
17		
18		
19		
20		
21		
22		
23		
24		
25		
26		
27		
28		
29		
30		
31		
32		

	09	10	22	11	13	15	
	12	20	14	21	16	32	19
	17	18	23	24			
	25	26	30	27	31	28	29

19

4

1

19

2002

2007

1990

2006

19				19				25 8232		0.1	2
336 7566	7.0	851 8545	3.6	108 6564	3	1.0			5		
		19					4			6872	
3.8		23 2619	4.9		3		2 6948		1.5		
8 6217	5.7	5									
		7035	12.2		4		171		6.2		
		949 8169	4.6		3		3134 4245		10.9	5	

	18	19	()	18	19	()	18	19	()
	258, 543	258, 232	0.1	6, 620	6, 872	3.8	161	171	6.2
	8, 225, 442	8, 518, 545	3.6	221, 693	232, 619	4.9	6, 272	7, 035	12.2
	314, 834, 621	336, 756, 635	7.0	8, 159, 756	8, 621, 731	5.7	282, 654	313, 442	10.9
	107, 598, 153	108, 656, 444	1.0	2, 654, 615	2, 694, 773	1.5	90, 799	94, 982	4.6

19

19

2

27.5 20.29 17.0 4.9 28.7 10.19
 9.4 8.8 21.6 7.6 73.1 11.1

従業者規模別事業所数構成比

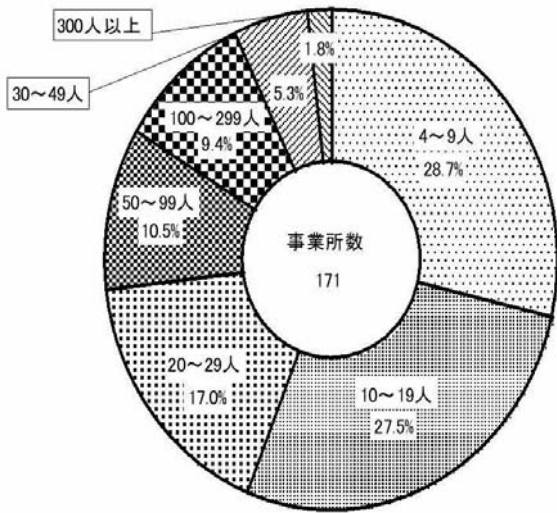

産業中分類別事業所構成比

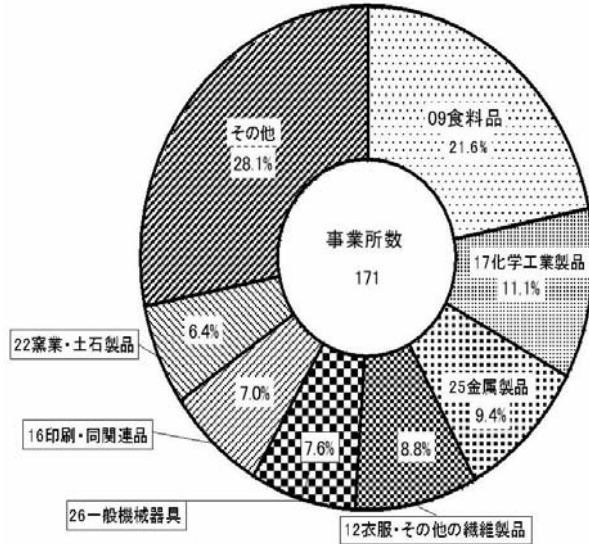

3

18.5 300 17.9 100.299 35.0 50.99
 13.1 12.6 50 71.4 25.2 14.5

従業者規模別従業者数構成比

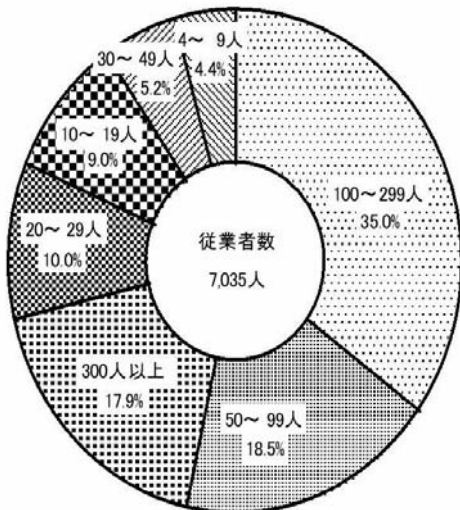

産業中分類別従業者数構成比

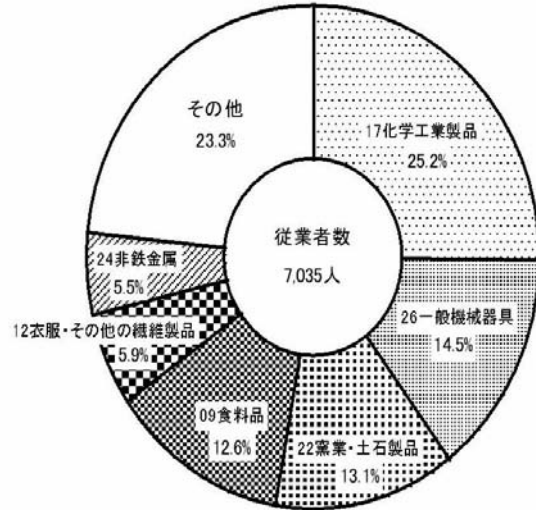

20.0	50.99	13.3	100.299	52.9	52.9	300
15.6		11.7	50	86.1	43.6	
			11.0			

従業者規模別製造品出荷額等構成比

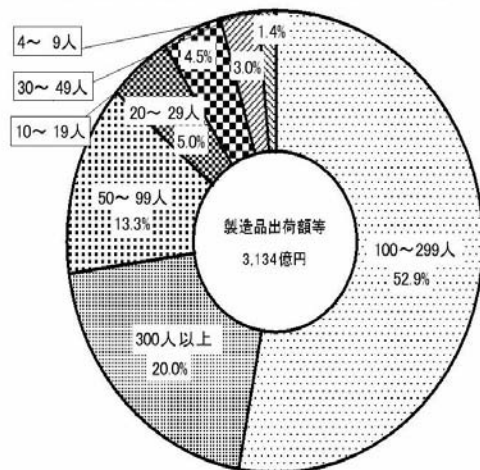

産業中分類別製造品出荷額等構成比

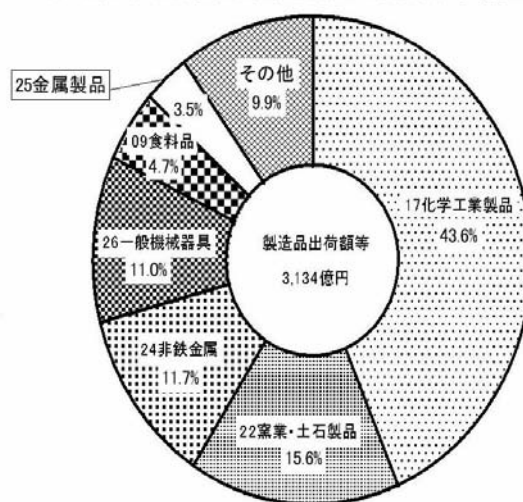

従業者規模別付加価値額を構成比で見ると、「100~299人」規模の43.1%が最も高く、次いで「300人以上」規模が22.8%、「50~99人」規模が14.6%となっており、50人以上規模で全体の80.4%を占めている。

産業別中分類別にみた付加価値額を構成比で見ると、化学工業製品が45.2%と最も高く、次いで窯業・土石製品の14.4%、一般機械器具の10.1%、非鉄金属の8.7%の順となっている。

従業者規模別付加価値額構成比

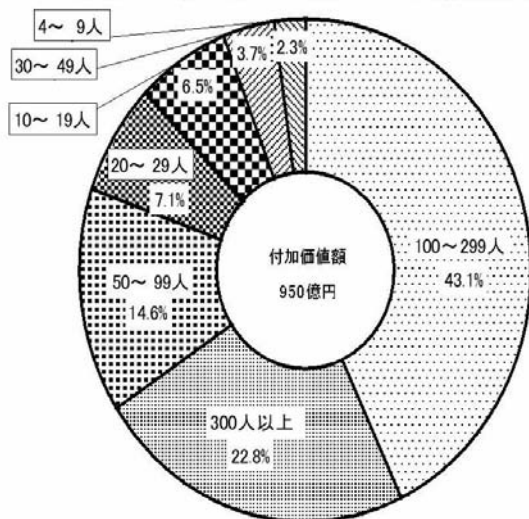

産業中分類別付加価値額構成比

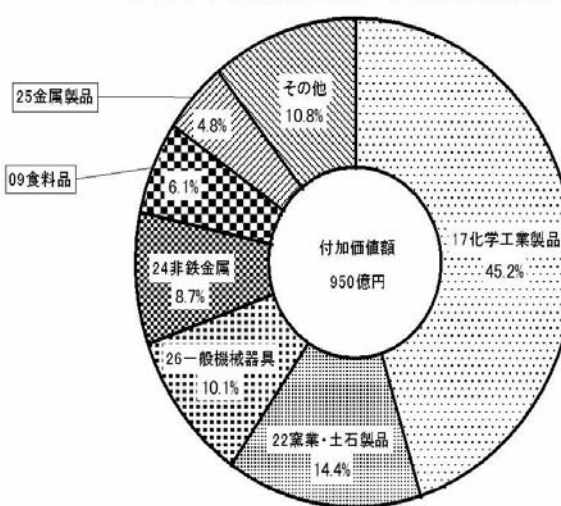

	()		()		/
	31, 344, 245	862, 173, 096	100.0	100.0	1.0
09	1, 466, 082	85, 235, 084	4.7	9.9	0.5
10	x	63, 268, 113	x	7.3	x
11	-	2, 553, 455	-	0.3	-
12	244, 299	3, 602, 211	0.8	0.4	1.9
13	x	6, 705, 847	x	0.8	x
14	26, 587	10, 725, 484	0.1	1.2	0.1
15	x	8, 572, 104	x	1.0	x
16	135, 708	24, 454, 344	0.4	2.8	0.2
17	13, 680, 895	45, 770, 922	43.6	5.3	8.2
18	815, 791	6, 796, 180	2.6	0.8	3.3
19	413, 080	20, 824, 761	1.3	2.4	0.5
20	x	21, 459, 331	x	2.5	x
21	-	391, 629	-	0.0	-
22	4, 896, 783	40, 564, 898	15.6	4.7	3.3
23	304, 681	101, 882, 188	1.0	11.8	0.1
24	3, 677, 259	13, 569, 632	11.7	1.6	7.5
25	1, 087, 502	46, 522, 800	3.5	5.4	0.6
26	3, 438, 930	66, 902, 126	11.0	7.8	1.4
27	376, 059	31, 589, 472	1.2	3.7	0.3
28	x	1, 775, 991	x	0.2	x
29	x	42, 529, 936	x	4.9	x
30	x	207, 973, 973	x	24.1	x
31	x	1, 350, 377	x	0.2	x
32	x	7, 152, 238	x	0.8	x

÷

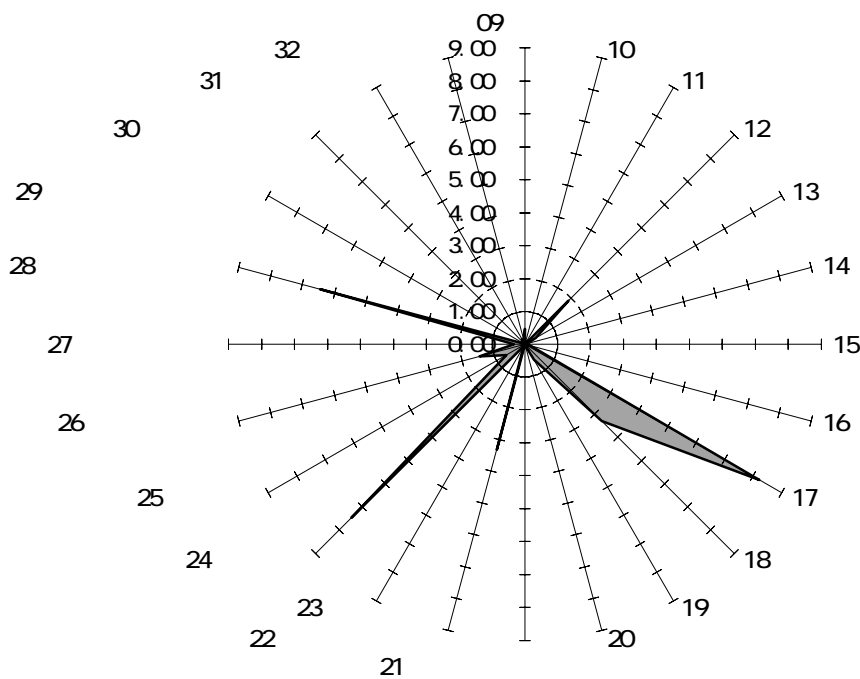

-1

			()		()		()	
		4		4		4		4
10	357	236	8,890	8,630	247,665	246,345	105,824	104,979
11	-	217	-	8,086	-	231,906	-	94,811
12	333	223	8,113	7,890	237,473	236,285	101,078	100,315
13	-	209	-	7,357	-	227,384	-	93,785
14	-	189	-	6,564	-	214,734	-	80,925
15	278	186	6,482	6,298	222,712	221,656	83,935	83,263
16	-	170	-	6,266	-	229,233	-	83,115
17	261	172	6,612	6,428	253,539	252,752	89,507	89,036
18	-	161	-	6,272	-	282,654	-	90,799
19	-	171	-	7,035	-	313,442	-	94,982
1	11	13	14	16	18	19		3
2					12			9
3					13			29

-2

()

15 100

		4		4		4		4
10	128.4	126.9	137.1	137.0	111.2	111.1	126.1	126.1
11	-	116.7	-	128.4	-	104.6	-	113.9
12	119.8	119.9	125.2	125.3	106.6	106.6	120.4	120.5
13	-	112.4	-	116.8	-	102.6	-	112.6
14	-	101.6	-	104.2	-	96.9	-	97.2
15	100.0	100.0	100.0	100.0	100.0	100.0	100.0	100.0
16	-	91.4	-	99.5	-	103.4	-	99.8
17	93.9	92.5	102.0	102.1	113.8	114.0	106.6	106.9
18	-	86.6	-	99.6	-	127.5	-	109.1
19	-	91.9	-	111.7	-	141.4	-	114.1

10 ()

15 100

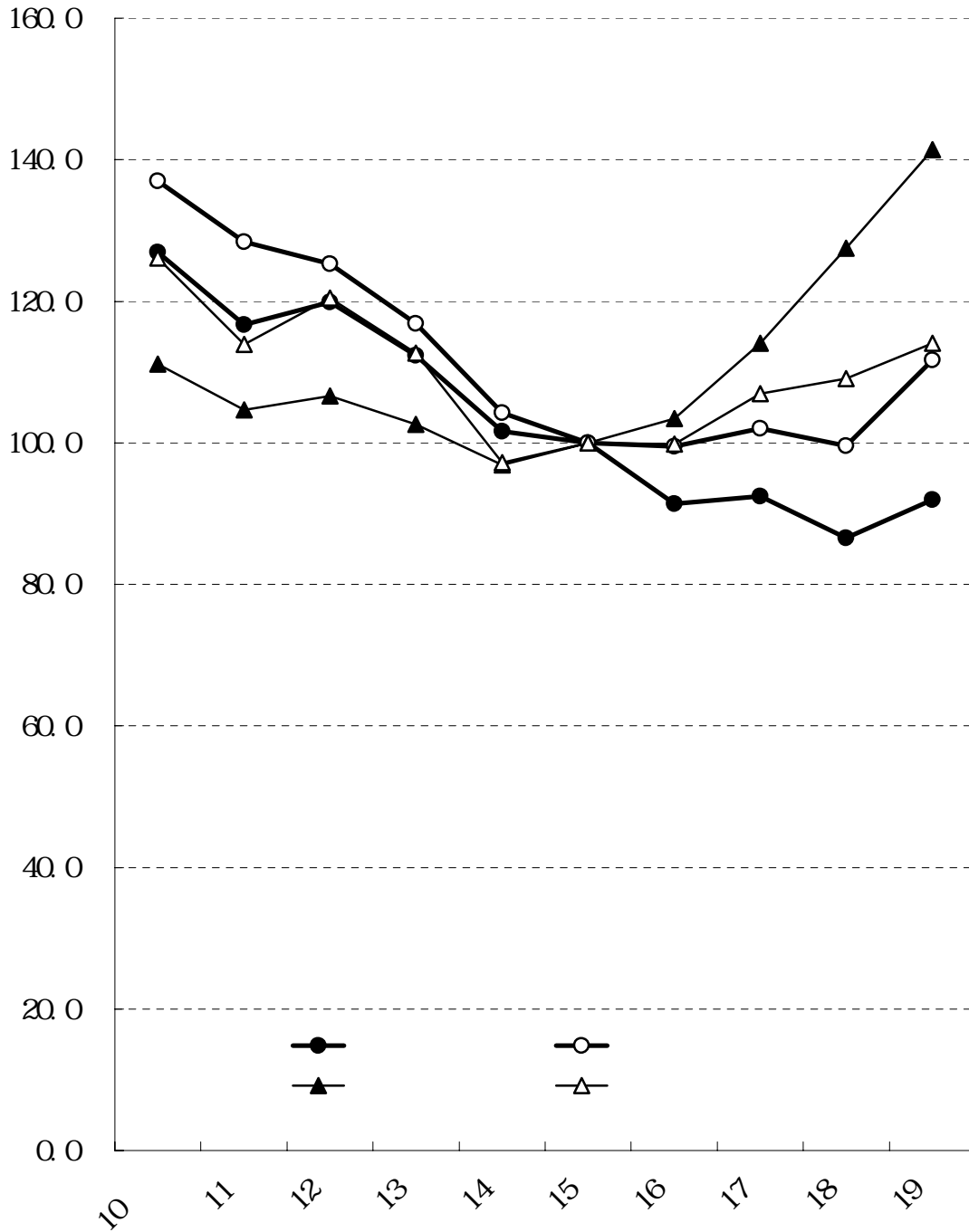

			15	16	17	18	19
			186	170	172	161	171
2	4	9	61	52	55	47	49
3	10	19	50	45	41	41	47
4	20	29	22	22	24	25	29
5	30	49	18	11	13	12	9
6	50	99	20	26	23	19	18
7	100	299	13	12	14	15	16
8	300		2	2	2	2	3
			61	54	54	52	54
			52	49	48	45	50
			31	31	32	28	29
			42	36	38	36	38
09			45	41	39	38	37
10			2	1	2	1	2
11			-	-	-	-	-
12			14	12	12	11	15
13			2	1	1	1	2
14			8	6	5	6	4
15			2	2	2	2	2
16			13	13	12	12	12
17			22	22	21	19	19
18			2	2	2	2	3
19			8	8	8	7	9
20			2	2	2	2	2
21			-	-	-	-	-
22			10	9	10	10	11
23			4	4	5	4	4
24			3	3	4	3	3
25			20	14	13	12	16
26			14	13	16	15	13
27			3	3	3	3	3
28			2	2	2	2	2
29			1	1	1	1	1
30			1	2	2	3	2
31			1	1	1	-	1
32			7	8	9	7	8

					()		
15	16	17	18	19	18	19	
100.0	100.0	100.0	100.0	100.0	93.6	106.2	
32.8	30.6	32.0	29.2	28.7	85.5	104.3	2
26.9	26.5	23.8	25.5	27.5	100.0	114.6	3
11.8	12.9	14.0	15.5	17.0	104.2	116.0	4
9.7	6.5	7.6	7.5	5.3	92.3	75.0	5
10.8	15.3	13.4	11.8	10.5	82.6	94.7	6
7.0	7.1	8.1	9.3	9.4	107.1	106.7	7
1.1	1.2	1.2	1.2	1.8	100.0	150.0	8
32.8	31.8	31.4	32.3	31.6	96.3	103.8	
28.0	28.8	27.9	28.0	29.2	93.8	111.1	
16.7	18.2	18.6	17.4	17.0	87.5	103.6	
22.6	21.2	22.1	22.4	22.2	94.7	105.6	
24.2	24.1	22.7	23.6	21.6	97.4	97.4	09
1.1	0.6	1.2	0.6	1.2	50.0	200.0	10
-	-	-	-	-	-	-	11
7.5	7.1	7.0	6.8	8.8	91.7	136.4	12
1.1	0.6	0.6	0.6	1.2	100.0	200.0	13
4.3	3.5	2.9	3.7	2.3	120.0	66.7	14
1.1	1.2	1.2	1.2	1.2	100.0	100.0	15
7.0	7.6	7.0	7.5	7.0	100.0	100.0	16
11.8	12.9	12.2	11.8	11.1	90.5	100.0	17
1.1	1.2	1.2	1.2	1.8	100.0	150.0	18
4.3	4.7	4.7	4.3	5.3	87.5	128.6	19
1.1	1.2	1.2	1.2	1.2	100.0	100.0	20
-	-	-	-	-	-	-	21
5.4	5.3	5.8	6.2	6.4	100.0	110.0	22
2.2	2.4	2.9	2.5	2.3	80.0	100.0	23
1.6	1.8	2.3	1.9	1.8	75.0	100.0	24
10.8	8.2	7.6	7.5	9.4	92.3	133.3	25
7.5	7.6	9.3	9.3	7.6	93.8	86.7	26
1.6	1.8	1.7	1.9	1.8	100.0	100.0	27
1.1	1.2	1.2	1.2	1.2	100.0	100.0	28
0.5	0.6	0.6	0.6	0.6	100.0	100.0	29
0.5	1.2	1.2	1.9	1.2	150.0	66.7	30
0.5	0.6	0.6	-	0.6	-	-	31
3.8	4.7	5.2	4.3	4.7	77.8	114.3	32

)				
			15	16	17	18	19
			6, 298	6, 266	6, 428	6, 272	7, 035
2	4	9	360	329	349	307	312
3	10	19	715	627	568	550	634
4	20	29	551	545	577	617	705
5	30	49	x	429	507	479	364
6	50	99	1, 472	1, 856	1, 672	1, 396	1, 300
7	100	299	1, 681	1, 696	1, 949	2, 076	2, 464
8	300		x	784	806	847	1, 256
			1, 646	1, 639	1, 675	1, 775	1, 862
			960	916	929	877	1, 029
			2, 113	2, 162	2, 227	2, 120	2, 296
			1, 579	1, 549	1, 597	1, 500	1, 848
09			1, 134	1, 107	1, 100	1, 074	884
10			x	6	27	7	16
11			-	-	-	-	-
12			403	364	386	368	414
13			x	6	6	6	27
14			61	48	38	40	31
15			x	15	15	15	15
16			189	180	155	157	156
17			1, 648	1, 670	1, 657	1, 636	1, 774
18			x	55	56	56	71
19			229	248	271	238	347
20			x	23	21	26	26
21			-	-	-	-	-
22			478	505	527	673	920
23			x	68	76	68	67
24			351	369	438	360	384
25			437	335	337	378	371
26			695	784	857	665	1, 021
27			211	174	170	173	169
28			x	145	134	173	188
29			x	47	47	47	46
30			x	52	39	64	38
31			x	12	13	-	15
32			x	53	58	48	55

					()		
15	16	17	18	19	18	19	
100.0	100.0	100.0	100.0	100.0	97.6	112.2	
5.7	5.3	5.4	4.9	4.4	88.0	101.6	2
11.4	10.0	8.8	8.8	9.0	96.8	115.3	3
8.7	8.7	9.0	9.8	10.0	106.9	114.3	4
x	6.8	7.9	7.6	5.2	94.5	76.0	5
23.4	29.6	26.0	22.3	18.5	83.5	93.1	6
26.7	27.1	30.3	33.1	35.0	106.5	118.7	7
x	12.5	12.5	13.5	17.9	105.1	148.3	8
26.1	26.2	26.1	28.3	26.5	106.0	104.9	
15.2	14.6	14.5	14.0	14.6	94.4	117.3	
33.6	34.5	34.6	33.8	32.6	95.2	108.3	
25.1	24.7	24.8	23.9	26.3	93.9	123.2	
18.0	17.7	17.1	17.1	12.6	97.6	82.3	09
x	0.1	0.4	0.1	0.2	25.9	228.6	10
-	-	-	-	-	-	-	11
6.4	5.8	6.0	5.9	5.9	95.3	112.5	12
x	0.1	0.1	0.1	0.4	100.0	450.0	13
1.0	0.8	0.6	0.6	0.4	105.3	77.5	14
x	0.2	0.2	0.2	0.2	100.0	100.0	15
3.0	2.9	2.4	2.5	2.2	101.3	99.4	16
26.2	26.7	25.8	26.1	25.2	98.7	108.4	17
x	0.9	0.9	0.9	1.0	100.0	126.8	18
3.6	4.0	4.2	3.8	4.9	87.8	145.8	19
x	0.4	0.3	0.4	0.4	123.8	100.0	20
-	-	-	-	-	-	-	21
7.6	8.1	8.2	10.7	13.1	127.7	136.7	22
x	1.1	1.2	1.1	1.0	89.5	98.5	23
5.6	5.9	6.8	5.7	5.5	82.2	106.7	24
6.9	5.3	5.2	6.0	5.3	112.2	98.1	25
11.0	12.5	13.3	10.6	14.5	77.6	153.5	26
3.4	2.8	2.6	2.8	2.4	101.8	97.7	27
x	2.3	2.1	2.8	2.7	129.1	108.7	28
x	0.8	0.7	0.7	0.7	100.0	97.9	29
x	0.8	0.6	1.0	0.5	164.1	59.4	30
x	0.2	0.2	-	0.2	-	-	31
x	0.8	0.9	0.8	0.8	82.8	114.6	32

)				
			15	16	17	18	19
			22, 165, 606	22, 923, 331	25, 275, 197	28, 265, 378	31, 344, 245
2	4	9	497, 894	510, 013	597, 608	496, 414	429, 818
3	10	19	1, 179, 969	1, 058, 943	1, 048, 561	1, 039, 463	1, 419, 754
4	20	29	945, 978	968, 832	845, 702	982, 402	1, 562, 416
5	30	49	x	x	x	x	938, 672
6	50	99	3, 974, 543	4, 563, 138	4, 407, 095	4, 123, 261	4, 153, 338
7	100	299	9, 248, 524	10, 151, 680	12, 531, 277	15, 244, 857	16, 571, 245
8	300		x	x	x	x	6, 269, 002
			3, 443, 837	4, 218, 848	6, 147, 464	6, 969, 394	6, 472, 833
			823, 261	844, 791	875, 055	885, 118	907, 442
			13, 442, 978	14, 051, 006	14, 003, 497	15, 920, 478	18, 478, 626
			4, 455, 530	3, 808, 686	4, 249, 181	4, 490, 388	5, 485, 344
09			1, 907, 132	1, 811, 903	1, 868, 650	1, 826, 463	1, 466, 082
10			x	x	x	x	x
11			-	-	-	-	-
12			212, 177	220, 417	241, 010	234, 929	244, 299
13			x	x	x	x	x
14			44, 965	46, 253	38, 678	43, 945	26, 587
15			x	x	x	x	x
16			185, 014	167, 189	155, 311	144, 897	135, 708
17			10, 765, 218	10, 774, 642	10, 294, 143	12, 060, 821	13, 680, 895
18			x	x	x	x	815, 791
19			325, 390	332, 147	361, 499	384, 638	413, 080
20			x	x	x	x	x
21			-	-	-	-	-
22			1, 519, 911	2, 397, 761	4, 259, 433	5, 132, 467	4, 896, 783
23			x	x	x	x	304, 681
24			2, 167, 290	2, 713, 342	3, 068, 190	3, 153, 181	3, 677, 259
25			1, 439, 544	849, 667	1, 054, 531	1, 375, 197	1, 087, 502
26			2, 146, 982	2, 037, 150	2, 178, 784	2, 163, 846	3, 438, 930
27			277, 220	291, 965	395, 269	392, 483	376, 059
28			x	x	x	x	x
29			x	x	x	x	x
30			x	x	x	114, 107	x
31			x	x	x	-	x
32			x	x	x	x	x

					()		
15	16	17	18	19	18	19	
100.0	100.0	100.0	100.0	100.0	111.8	110.9	
2.2	2.2	2.4	1.8	1.4	83.1	86.6	2
5.3	4.6	4.1	3.7	4.5	99.1	136.6	3
4.3	4.2	3.3	3.5	5.0	116.2	159.0	4
x	x	x	x	3.0	x	x	5
17.9	19.9	17.4	14.6	13.3	93.6	100.7	6
41.7	44.3	49.6	53.9	52.9	121.7	108.7	7
x	x	x	x	20.0	x	x	8
15.5	18.4	24.3	24.7	20.7	113.4	92.9	
3.7	3.7	3.5	3.1	2.9	101.1	102.5	
60.6	61.3	55.4	56.3	59.0	113.7	116.1	
20.1	16.6	16.8	15.9	17.5	105.7	122.2	
8.6	7.9	7.4	6.5	4.7	97.7	80.3	09
x	x	x	x	x	x	x	10
-	-	-	-	-	-	-	11
1.0	1.0	1.0	0.8	0.8	97.5	104.0	12
x	x	x	x	x	x	x	13
0.2	0.2	0.2	0.2	0.1	113.6	60.5	14
x	x	x	x	x	x	x	15
0.8	0.7	0.6	0.5	0.4	93.3	93.7	16
48.6	47.0	40.7	42.7	43.6	117.2	113.4	17
x	x	x	x	2.6	x	x	18
1.5	1.4	1.4	1.4	1.3	106.4	107.4	19
x	x	x	x	x	x	x	20
-	-	-	-	-	-	-	21
6.9	10.5	16.9	18.2	15.6	120.5	95.4	22
x	x	x	x	1.0	x	x	23
9.8	11.8	12.1	11.2	11.7	102.8	116.6	24
6.5	3.7	4.2	4.9	3.5	130.4	79.1	25
9.7	8.9	8.6	7.7	11.0	99.3	158.9	26
1.3	1.3	1.6	1.4	1.2	99.3	95.8	27
x	x	x	x	x	x	x	28
x	x	x	x	x	x	x	29
x	x	x	0.4	x	x	x	30
x	x	x	-	x	x	-	31
x	x	x	x	x	x	x	32

			15	16	17	18	19
			8, 326, 331	8, 311, 529	8, 903, 565	9, 079, 934	9, 498, 169
2	4	9	224, 563	217, 032	216, 440	201, 767	218, 961
3	10	19	484, 412	433, 826	416, 425	445, 112	617, 764
4	20	29	451, 863	450, 934	392, 669	470, 464	678, 304
5	30	49	x	x	x	x	348, 329
6	50	99	1, 574, 534	1, 826, 205	1, 637, 162	1, 083, 550	1, 382, 333
7	100	299	2, 779, 103	3, 035, 999	3, 968, 270	4, 437, 087	4, 090, 769
8	300		x	x	x	x	2, 161, 709
			1, 344, 687	1, 613, 637	2, 333, 393	2, 066, 205	1, 967, 629
			441, 378	427, 440	457, 978	419, 640	437, 161
			5, 332, 045	5, 188, 763	4, 793, 691	5, 426, 158	5, 360, 897
			1, 208, 221	1, 081, 689	1, 318, 503	1, 167, 931	1, 732, 482
09			864, 507	672, 381	742, 155	711, 472	578, 945
10			x	x	x	x	x
11			-	-	-	-	-
12			127, 228	105, 101	144, 977	110, 946	143, 623
13			x	x	x	x	x
14			28, 595	31, 118	25, 412	28, 503	15, 013
15			x	x	x	x	x
16			115, 818	105, 848	96, 746	90, 441	75, 578
17			4, 629, 520	4, 339, 287	3, 788, 424	4, 583, 447	4, 288, 850
18			x	x	x	x	158, 722
19			140, 001	146, 165	151, 394	149, 465	159, 422
20			x	x	x	x	x
21			-	-	-	-	-
22			468, 749	935, 140	1, 576, 745	1, 348, 932	1, 370, 373
23			x	x	x	x	86, 210
24			547, 733	671, 945	950, 045	822, 203	827, 115
25			401, 960	339, 845	279, 883	280, 221	454, 076
26			469, 291	464, 508	653, 806	574, 172	957, 528
27			69, 814	24, 464	106, 842	79, 172	46, 405
28			x	x	x	x	x
29			x	x	x	x	x
30			x	x	x	44, 700	x
31			x	x	x	-	x
32			x	x	x	x	x

					()		
15	16	17	18	19	18	19	
100.0	100.0	100.0	100.0	100.0	102.0	104.6	
2.7	2.6	2.4	2.2	2.3	93.2	108.5	2
5.8	5.2	4.7	4.9	6.5	106.9	138.8	3
5.4	5.4	4.4	5.2	7.1	119.8	144.2	4
x	x	x	x	3.7	x	x	5
18.9	22.0	18.4	11.9	14.6	66.2	127.6	6
33.4	36.5	44.6	48.9	43.1	111.8	92.2	7
x	x	x	x	22.8	x	x	8
16.1	19.4	26.2	22.8	20.7	88.5	95.2	
5.3	5.1	5.1	4.6	4.6	91.6	104.2	
64.0	62.4	53.8	59.8	56.4	113.2	98.8	
14.5	13.0	14.8	12.9	18.2	88.6	148.3	
10.4	8.1	8.3	7.8	6.1	95.9	81.4	09
x	x	x	x	x	x	x	10
-	-	-	-	-	-	-	11
1.5	1.3	1.6	1.2	1.5	76.5	129.5	12
x	x	x	x	x	x	x	13
0.3	0.4	0.3	0.3	0.2	112.2	52.7	14
x	x	x	x	x	x	x	15
1.4	1.3	1.1	1.0	0.8	93.5	83.6	16
55.6	52.2	42.5	50.5	45.2	121.0	93.6	17
x	x	x	x	1.7	x	x	18
1.7	1.8	1.7	1.6	1.7	98.7	106.7	19
x	x	x	x	x	x	x	20
-	-	-	-	-	-	-	21
5.6	11.3	17.7	14.9	14.4	85.6	101.6	22
x	x	x	x	0.9	x	x	23
6.6	8.1	10.7	9.1	8.7	86.5	100.6	24
4.8	4.1	3.1	3.1	4.8	100.1	162.0	25
5.6	5.6	7.3	6.3	10.1	87.8	166.8	26
0.8	0.3	1.2	0.9	0.5	74.1	58.6	27
x	x	x	x	x	x	x	28
x	x	x	x	x	x	x	29
x	x	x	0.5	x	x	x	30
x	x	x	-	x	x	-	31
x	x	x	x	x	x	x	32

(30)

()

	15	16	17	18	19
	379,492	383,505	57,133	392,647	375,897
	297,638	317,429	14,882	340,100	322,988
	197,504	189,496	6,102	167,394	197,093
	506,222	497,237	23,041	495,449	478,216
	328,358	343,770	13,108	376,462	349,168
09	379,492	224,882	8,445	200,239	230,239
10	-	-	-	-	-
11	-	-	-	-	-
12	207,790	153,358	3,400	154,006	161,027
13	-	-	-	-	-
14	-	-	-	-	-
15	-	-	-	-	-
16	x	x	x	x	x
17	507,905	510,628	18,171	516,601	491,605
18	x	x	x	x	x
19	283,261	227,861	x	x	245,196
20	-	-	-	-	-
21	-	-	-	-	-
22	470,777	478,420	6,437	523,590	378,918
23	-	-	-	-	-
24	490,309	450,872	4,258	427,475	428,432
25	336,574	371,526	2,328	389,021	369,526
26	309,425	319,956	6,484	331,248	333,676
27	x	x	x	x	x
28	x	x	x	x	x
29	x	x	x	x	x
30	x	x	x	x	x
31	-	-	-	-	-
32	-	-	-	-	-

÷

(30)

(:)

15	193,465	71,655	37.7	108,689	57.2	21,376	11.2
16	207,595	72,097	35.2	123,198	60.2	21,647	10.6
17	234,844	78,780	33.5	143,560	61.1	22,312	9.5
18	255,625	79,626	31.1	162,407	63.5	22,433	8.8
19	276,413	79,832	29.1	183,172	66.8	23,361	8.5

(30)

(:)

15	1,241,768	104,639	1,103,889	90,610	814,906	20,973
16	1,232,762	159,591	1,018,745	214,359	928,195	123,330
17	1,497,989	227,515	1,513,449	473,560	1,287,696	349,628
18	1,522,999	55,937	1,378,278	128,711	1,508,781	220,210
19	1,443,527	70,188	1,456,242	56,249	1,523,610	33,899

(30)

(:)

15	807,829	774,144	58,457	24,772	235,143
16	903,523	745,311	45,043	113,169	190,179
17	1,263,235	1,199,880	2,788	74,945	103,987
18	1,833,477	1,783,251	30,595	19,631	116,050
19	1,959,737	1,820,008	123,355	16,374	203,331

10 (30)

	()	()	()	1	(m ³)
15	3,016,418	561,921	758,300		909,277
16	3,075,430	558,198	747,127		911,371
17	3,110,512	565,441	757,134		903,759
18	3,137,478	557,483	744,555		901,100
19	3,277,208	560,870	712,686		895,316

		()						
		171	100.0	7,035	4,942	2,093	24	10
2 4 9		49	28.7	312	166	146	17	6
3 10 19		47	27.5	634	383	251	7	4
4 20 29		29	17.0	705	454	251	-	-
5 30 49		9	5.3	364	236	128	-	-
6 50 99		18	10.5	1,300	711	589	-	-
7 100 299		16	9.4	2,464	1,837	627	-	-
8 300		3	1.8	1,256	1,155	101	-	-
		54	31.6	1,862	1,155	707	13	6
		50	29.2	1,029	390	639	9	3
		29	17.0	2,296	2,037	259	-	-
		38	22.2	1,848	1,360	488	2	1
09		37	21.6	884	323	561	10	6
10		2	1.2	16	12	4	-	-
11		-	-	-	-	-	-	-
12		15	8.8	414	71	343	2	-
13		2	1.2	27	25	2	1	-
14		4	2.3	31	23	8	2	1
15		2	1.2	15	7	8	2	-
16		12	7.0	156	76	80	5	2
17		19	11.1	1,774	1,575	199	-	-
18		3	1.8	71	65	6	-	-
19		9	5.3	347	172	175	-	-
20		2	1.2	26	17	9	-	-
21		-	-	-	-	-	-	-
22		11	6.4	920	788	132	-	-
23		4	2.3	67	58	9	-	-
24		3	1.8	384	339	45	-	-
25		16	9.4	371	319	52	1	1
26		13	7.6	1,021	732	289	1	-
27		3	1.8	169	110	59	-	-
28		2	1.2	188	123	65	-	-
29		1	0.6	46	30	16	-	-
30		2	1.2	38	37	1	-	-
31		1	0.6	15	9	6	-	-
32		8	4.7	55	31	24	-	-

))			
4, 203	1, 168	275	730	440	185	135	122	13	
128	76	17	62	4	2	2	2	-	2
327	136	28	104	21	7	111	104	7	3
405	146	23	100	26	5	7	3	4	4
225	90	11	29	-	9	14	12	2	5
656	375	26	190	29	24	1	1	-	6
1, 506	282	159	225	172	120	-	-	-	7
956	63	11	20	188	18	-	-	-	8
736	250	91	395	315	56	67	56	11	
340	407	35	212	6	17	-	-	-	
1, 913	172	54	70	70	17	-	-	-	
1, 214	339	95	53	49	95	68	66	2	
255	211	54	335	4	9	7	3	4	09
12	3	-	1	-	-	-	-	-	10
-	-	-	-	-	-	-	-	-	11
61	275	8	68	-	-	-	-	-	12
23	2	1	-	-	-	-	-	-	13
20	4	1	3	-	-	-	-	-	14
3	3	2	5	-	-	-	-	-	15
69	53	2	25	-	-	-	-	-	16
1, 511	141	10	43	54	15	-	-	-	17
61	4	-	-	4	2	-	-	-	18
150	53	17	105	5	17	-	-	-	19
12	7	4	2	1	-	-	-	-	20
-	-	-	-	-	-	-	-	-	21
443	31	34	54	311	47	60	53	7	22
57	8	-	1	1	-	-	-	-	23
284	19	44	26	11	-	-	-	-	24
299	39	12	11	7	1	53	53	-	25
650	187	42	8	39	94	1	1	-	26
107	59	-	-	3	-	-	-	-	27
82	34	41	31	-	-	-	-	-	28
30	15	-	1	-	-	-	-	-	29
37	1	-	-	-	-	14	12	2	30
9	4	-	2	-	-	-	-	-	31
28	15	3	9	-	-	-	-	-	32

			171	148	1	22	7,035	4,942	2,093	7,001	4,918	2,083
2	4	9	49	31	1	17	312	166	146	289	149	140
3	10	19	47	42	-	5	634	383	251	623	376	247
4	20	29	29	29	-	-	705	454	251	705	454	251
5	30	49	9	9	-	-	364	236	128	364	236	128
6	50	99	18	18	-	-	1,300	711	589	1,300	711	589
7	100	299	16	16	-	-	2,464	1,837	627	2,464	1,837	627
8	300		3	3	-	-	1,256	1,155	101	1,256	1,155	101
			54	42	1	11	1,862	1,155	707	1,843	1,142	701
			50	41	-	9	1,029	390	639	1,017	381	636
			29	29	-	-	2,296	2,037	259	2,296	2,037	259
			38	36	-	2	1,848	1,360	488	1,845	1,358	487
09			37	29	-	8	884	323	561	868	313	555
2	4	9	12	6	-	6	73	26	47	63	20	43
3	10	19	12	10	-	2	147	41	106	141	37	104
4	20	29	8	8	-	-	186	67	119	186	67	119
6	50	99	3	3	-	-	241	50	191	241	50	191
7	100	299	2	2	-	-	237	139	98	237	139	98
10			2	1	1	-	16	12	4	16	12	4
2	4	9	2	1	1	-	16	12	4	16	12	4
11			-	-	-	-	-	-	-	-	-	-
12			15	13	-	2	414	71	343	412	69	343
2	4	9	5	3	-	2	32	11	21	30	9	21
3	10	19	5	5	-	-	65	21	44	65	21	44
4	20	29	1	1	-	-	29	10	19	29	10	19
5	30	49	1	1	-	-	41	2	39	41	2	39
6	50	99	3	3	-	-	247	27	220	247	27	220
13			2	1	-	1	27	25	2	26	24	2
2	4	9	1	-	-	1	7	6	1	6	5	1
4	20	29	1	1	-	-	20	19	1	20	19	1
14			4	2	-	2	31	23	8	28	21	7
2	4	9	3	1	-	2	17	11	6	14	9	5
3	10	19	1	1	-	-	14	12	2	14	12	2
15			2	-	-	2	15	7	8	13	5	8
2	4	9	2	-	-	2	15	7	8	13	5	8
16			12	7	-	5	156	76	80	149	71	78
2	4	9	6	3	-	3	39	17	22	35	14	21
3	10	19	4	2	-	2	51	31	20	48	29	19
4	20	29	1	1	-	-	24	8	16	24	8	16
5	30	49	1	1	-	-	42	20	22	42	20	22
17			19	19	-	-	1,774	1,575	199	1,774	1,575	199
2	4	9	3	3	-	-	17	14	3	17	14	3
3	10	19	4	4	-	-	54	49	5	54	49	5
4	20	29	4	4	-	-	100	83	17	100	83	17
5	30	49	1	1	-	-	40	37	3	40	37	3
6	50	99	1	1	-	-	56	49	7	56	49	7
7	100	299	4	4	-	-	564	480	84	564	480	84
8	300		2	2	-	-	943	863	80	943	863	80

					()				(29)		
			()	()					()		
34	24	10	2,855,935	20,139,110	31,344,245	30,339,385	436,769	568,091	9,498,169		
23	17	6	74,139	199,926	429,818	423,814	3,820	2,184	218,961	2	
11	7	4	218,201	771,103	1,419,754	1,310,444	85,278	24,032	617,764	3	
-	-	-	227,505	850,907	1,562,416	1,369,897	68,033	124,486	678,304	4	
-	-	-	142,505	583,536	938,672	891,436	37,083	10,153	348,329	5	
-	-	-	465,231	2,609,060	4,153,338	3,819,747	72,461	261,130	1,382,333	6	
-	-	-	1,020,310	11,764,803	16,571,245	16,266,839	170,094	134,312	4,090,769	7	
-	-	-	708,044	3,359,775	6,269,002	6,257,208	-	11,794	2,161,709	8	
19	13	6	648,137	4,398,151	6,472,833	6,389,003	46,959	36,871	1,967,629		
12	9	3	242,917	441,174	907,442	835,752	69,692	1,998	437,161		
-	-	-	1,247,699	11,724,689	18,478,626	18,017,690	110,867	350,069	5,360,897		
3	2	1	717,182	3,575,096	5,485,344	5,096,940	209,251	179,153	1,732,482		
16	10	6	213,837	818,640	1,466,082	1,409,107	32,180	24,795	578,945	(09)	
10	6	4	12,135	15,292	39,947	39,560	387	-	23,483	2	
6	4	2	24,463	36,458	94,596	94,596	-	-	55,369	3	
-	-	-	43,355	103,303	196,630	171,403	432	24,795	88,883	4	
-	-	-	x	x	x	x	31,361	-	x	6	
-	-	-	x	x	x	x	-	-	x	7	
-	-	-	x	x	x	x	-	x	x	(10)	
-	-	-	x	x	x	x	-	x	x	2	
-	-	-	-	-	-	-	-	-	-	(11)	
2	2	-	83,937	91,167	244,299	187,218	57,081	-	143,623	(12)	
2	2	-	4,497	9,701	16,817	16,617	200	-	6,777	2	
-	-	-	16,522	12,938	42,283	37,381	4,902	-	27,948	3	
-	-	-	x	x	x	x	-	-	x	4	
-	-	-	x	x	x	-	x	-	x	5	
-	-	-	x	x	x	x	x	-	x	6	
1	1	-	x	x	x	x	-	-	x	(13)	
1	1	-	x	x	x	x	-	-	x	2	
-	-	-	x	x	x	x	-	-	x	4	
3	2	1	6,330	10,824	26,587	26,587	-	-	15,013	(14)	
3	2	1	x	x	x	x	-	-	x	2	
-	-	-	x	x	x	x	-	-	x	3	
2	2	-	x	x	x	x	-	-	x	(15)	
2	2	-	x	x	x	x	-	-	x	2	
7	5	2	42,090	53,567	135,708	128,975	6,733	-	75,578	(16)	
4	3	1	9,282	7,224	29,871	29,861	10	-	21,568	2	
3	2	1	x	x	x	x	6,723	-	x	3	
-	-	-	x	x	x	x	-	-	x	4	
-	-	-	x	x	x	x	-	-	x	5	
-	-	-	986,362	8,127,963	13,680,895	13,475,769	108,839	96,287	4,288,850	(17)	
-	-	-	7,876	94,939	190,457	190,457	-	-	90,969	2	
-	-	-	30,148	187,300	290,367	290,367	-	-	98,159	3	
-	-	-	39,852	213,513	444,723	330,711	17,725	96,287	220,875	4	
-	-	-	x	x	x	x	-	-	x	5	
-	-	-	x	x	x	x	-	-	x	6	
-	-	-	242,331	3,959,470	6,267,171	6,176,057	91,114	-	1,784,899	7	
-	-	-	x	x	x	x	-	-	x	8	

18				3	3	-	-	71	65	6	71	65	6
	2	4	9	1	1	-	-	6	5	1	6	5	1
	3	10	19	1	1	-	-	13	12	1	13	12	1
	6	50	99	1	1	-	-	52	48	4	52	48	4
19				9	9	-	-	347	172	175	347	172	175
	3	10	19	4	4	-	-	58	31	27	58	31	27
	4	20	29	2	2	-	-	55	18	37	55	18	37
	6	50	99	2	2	-	-	131	80	51	131	80	51
	7	100	299	1	1	-	-	103	43	60	103	43	60
20				2	2	-	-	26	17	9	26	17	9
	3	10	19	2	2	-	-	26	17	9	26	17	9
21				-	-	-	-	-	-	-	-	-	-
22				11	11	-	-	920	788	132	920	788	132
	3	10	19	1	1	-	-	13	7	6	13	7	6
	4	20	29	4	4	-	-	105	88	17	105	88	17
	5	30	49	2	2	-	-	79	51	28	79	51	28
	6	50	99	1	1	-	-	80	56	24	80	56	24
	7	100	299	2	2	-	-	330	294	36	330	294	36
	8	300		1	1	-	-	313	292	21	313	292	21
23				4	4	-	-	67	58	9	67	58	9
	3	10	19	3	3	-	-	41	34	7	41	34	7
	4	20	29	1	1	-	-	26	24	2	26	24	2
24				3	3	-	-	384	339	45	384	339	45
	6	50	99	2	2	-	-	130	120	10	130	120	10
	7	100	299	1	1	-	-	254	219	35	254	219	35
25				16	15	-	1	371	319	52	369	318	51
	2	4	9	3	3	-	-	19	13	6	19	13	6
	3	10	19	7	6	-	1	100	86	14	98	85	13
	4	20	29	3	3	-	-	72	67	5	72	67	5
	5	30	49	1	1	-	-	44	34	10	44	34	10
	6	50	99	2	2	-	-	136	119	17	136	119	17
26				13	12	-	1	1,021	732	289	1,020	731	289
	2	4	9	2	1	-	1	11	9	2	10	8	2
	3	10	19	1	1	-	-	18	16	2	18	16	2
	4	20	29	3	3	-	-	66	59	7	66	59	7
	5	30	49	1	1	-	-	39	29	10	39	29	10
	6	50	99	1	1	-	-	77	69	8	77	69	8
	7	100	299	5	5	-	-	810	550	260	810	550	260
27				3	3	-	-	169	110	59	169	110	59
	3	10	19	1	1	-	-	19	17	2	19	17	2
	6	50	99	2	2	-	-	150	93	57	150	93	57
28				2	2	-	-	188	123	65	188	123	65
	4	20	29	1	1	-	-	22	11	11	22	11	11
	7	100	299	1	1	-	-	166	112	54	166	112	54
29				1	1	-	-	46	30	16	46	30	16
	5	30	49	1	1	-	-	46	30	16	46	30	16
30				2	2	-	-	38	37	1	38	37	1
	2	4	9	1	1	-	-	5	4	1	5	4	1
	5	30	49	1	1	-	-	33	33	-	33	33	-
31				1	1	-	-	15	9	6	15	9	6
	3	10	19	1	1	-	-	15	9	6	15	9	6
32				8	8	-	-	55	31	24	55	31	24
	2	4	9	8	8	-	-	55	31	24	55	31	24

			()	()	()				() ²⁹	()
-	-	-	37,668	629,251	815,791	562,168	-	253,623	158,722	(18)
-	-	-	x	x	x	x	-	-	x	2
-	-	-	x	x	x	x	-	x	x	3
-	-	-	x	x	x	x	-	x	x	6
-	-	-	88,682	243,548	413,080	406,461	x	x	159,422	(19)
-	-	-	15,275	83,527	126,014	124,518	-	1,496	40,464	3
-	-	-	x	x	x	x	x	x	x	4
-	-	-	x	x	x	x	-	-	x	6
-	-	-	x	x	x	x	-	-	x	7
-	-	-	x	x	x	x	-	-	x	(20)
-	-	-	x	x	x	x	-	-	x	3
-	-	-	-	-	-	-	-	-	-	(21)
-	-	-	422,378	3,488,755	4,896,783	4,870,210	14,779	11,794	1,370,373	(22)
-	-	-	x	x	x	x	x	x	x	3
-	-	-	33,987	200,281	318,317	318,317	-	-	112,416	4
-	-	-	x	x	x	x	x	x	x	5
-	-	-	x	x	x	x	x	x	x	6
-	-	-	x	x	x	x	-	-	x	7
-	-	-	x	x	x	x	x	x	x	8
-	-	-	32,717	214,161	304,681	302,494	2,028	159	86,210	(23)
-	-	-	x	x	x	x	x	159	x	3
-	-	-	x	x	x	x	x	-	x	4
-	-	-	190,952	2,753,314	3,677,259	3,677,259	-	-	827,115	(24)
-	-	-	x	x	x	x	-	-	x	6
-	-	-	x	x	x	x	-	-	x	7
2	1	1	133,746	617,821	1,087,502	987,367	98,735	1,400	454,076	(25)
-	-	-	7,662	18,607	28,538	27,138	-	1,400	9,458	2
2	1	1	38,751	177,327	321,345	257,368	63,977	-	137,160	3
-	-	-	30,389	48,884	151,649	116,891	34,758	-	97,871	4
-	-	-	x	x	x	x	-	-	x	5
-	-	-	x	x	x	x	-	-	x	6
1	1	-	400,518	2,364,997	3,438,930	3,198,814	102,400	137,716	957,528	(26)
1	1	-	x	x	x	x	x	-	x	2
-	-	-	x	x	x	x	-	-	x	3
-	-	-	20,842	36,709	81,332	67,933	9,995	3,404	42,498	4
-	-	-	x	x	x	x	x	-	x	5
-	-	-	x	x	x	x	-	-	x	6
-	-	-	328,284	2,290,400	3,161,537	2,948,245	78,980	134,312	762,790	7
-	-	-	79,934	312,646	376,059	346,175	-	29,884	46,405	(27)
-	-	-	x	x	x	x	-	x	x	3
-	-	-	x	x	x	x	-	x	x	6
-	-	-	x	x	x	x	-	-	x	(28)
-	-	-	x	x	x	x	-	-	x	4
-	-	-	x	x	x	x	-	-	x	7
-	-	-	x	x	x	x	-	-	x	(29)
-	-	-	x	x	x	x	-	-	x	5
-	-	-	x	x	x	x	x	x	x	(30)
-	-	-	x	x	x	x	x	x	x	2
-	-	-	x	x	x	x	-	x	x	5
-	-	-	x	x	x	x	x	-	x	(31)
-	-	-	x	x	x	x	x	-	x	3
-	-	-	x	x	x	x	x	x	x	(32)
-	-	-	x	x	x	x	x	x	x	2

		171	148	1	22	7,035	4,942	2,093	7,001	4,918	2,083
09		37	29	-	8	884	323	561	868	313	555
	91	1	1	-	-	105	86	19	105	86	19
	92	6	6	-	-	189	36	153	189	36	153
	93	2	2	-	-	22	6	16	22	6	16
	94	1	1	-	-	9	5	4	9	5	4
	96	1	1	-	-	21	15	6	21	15	6
	97	12	8	-	4	253	71	182	242	65	177
	99	14	10	-	4	285	104	181	280	100	180
10		2	1	1	-	16	12	4	16	12	4
	106	2	1	1	-	16	12	4	16	12	4
11		-	-	-	-	-	-	-	-	-	-
12		15	13	-	2	414	71	343	412	69	343
	121	7	7	-	-	318	33	285	318	33	285
	122	1	1	-	-	8	3	5	8	3	5
	129	7	5	-	2	88	35	53	86	33	53
13		2	1	-	1	27	25	2	26	24	2
	131	2	1	-	1	27	25	2	26	24	2
14		4	2	-	2	31	23	8	28	21	7
	141	1	1	-	-	14	12	2	14	12	2
	143	2	-	-	2	10	6	4	7	4	3
	149	1	1	-	-	7	5	2	7	5	2
15		2	-	-	2	15	7	8	13	5	8
	155	2	-	-	2	15	7	8	13	5	8
16		12	7	-	5	156	76	80	149	71	78
	161	11	7	-	4	146	72	74	140	68	72
	163	1	-	-	1	10	4	6	9	3	6
17		19	19	-	-	1,774	1,575	199	1,774	1,575	199
	171	1	1	-	-	24	18	6	24	18	6
	172	8	8	-	-	797	703	94	797	703	94
	173	4	4	-	-	700	665	35	700	665	35
	175	2	2	-	-	35	30	5	35	30	5
	176	2	2	-	-	133	88	45	133	88	45
	179	2	2	-	-	85	71	14	85	71	14
18		3	3	-	-	71	65	6	71	65	6
	184	1	1	-	-	6	5	1	6	5	1
	189	2	2	-	-	65	60	5	65	60	5
19		9	9	-	-	347	172	175	347	172	175
	191	1	1	-	-	17	9	8	17	9	8
	192	2	2	-	-	38	16	22	38	16	22
	193	5	5	-	-	276	134	142	276	134	142
	199	1	1	-	-	16	13	3	16	13	3

			()	()	()				(²⁹)	
			()	()					()	
34	24	10	2,855,935	20,139,110	31,344,245	30,339,385	436,769	568,091	9,498,169	
16	10	6	213,837	818,640	1,466,082	1,409,107	32,180	24,795	578,945	(09)
-	-	-	x	x	x	x	-	-	x	91
-	-	-	41,656	114,989	214,745	183,384	31,361	-	90,697	92
-	-	-	x	x	x	x	x	x	x	93
-	-	-	x	x	x	x	-	-	x	94
-	-	-	x	x	x	x	x	x	x	96
11	6	5	48,260	116,842	229,246	228,859	387	-	104,956	97
5	4	1	63,819	199,540	413,247	413,247	-	-	195,533	99
-	-	-	x	x	x	x	-	x	x	(10)
-	-	-	x	x	x	x	-	x	x	106
-	-	-	-	-	-	-	-	-	-	(11)
2	2	-	83,937	91,167	244,299	187,218	57,081	-	143,623	(12)
-	-	-	60,024	59,024	166,919	110,038	56,881	-	100,541	121
-	-	-	x	x	x	x	-	-	x	122
2	2	-	x	x	x	x	200	-	x	129
1	1	-	x	x	x	x	-	x	x	(13)
1	1	-	x	x	x	x	-	x	x	131
3	2	1	6,330	10,824	26,587	26,587	-	-	15,013	(14)
-	-	-	x	x	x	x	-	-	x	141
3	2	1	x	x	x	x	-	-	x	143
-	-	-	x	x	x	x	-	-	x	149
2	2	-	x	x	x	x	-	-	x	(15)
2	2	-	x	x	x	x	-	-	x	155
7	5	2	42,090	53,567	135,708	128,975	6,733	-	75,578	(16)
6	4	2	x	x	x	128,975	x	-	x	161
1	1	-	x	x	x	-	x	-	x	163
-	-	-	986,362	8,127,963	13,680,895	13,475,769	108,839	96,287	4,288,850	(17)
-	-	-	x	x	x	x	x	x	x	171
-	-	-	338,509	1,554,643	3,082,376	2,991,262	91,114	-	1,364,588	172
-	-	-	535,668	6,181,937	9,794,372	9,794,372	-	-	2,544,972	173
-	-	-	x	x	x	x	-	-	x	175
-	-	-	x	x	x	x	-	-	x	176
-	-	-	x	x	x	x	x	x	x	179
-	-	-	37,668	629,251	815,791	562,168	-	253,623	158,722	(18)
-	-	-	x	x	x	x	-	x	x	184
-	-	-	x	x	x	x	-	x	x	189
-	-	-	88,682	243,548	413,080	406,461	x	x	159,422	(19)
-	-	-	x	x	x	x	-	-	x	191
-	-	-	x	x	x	x	-	x	x	192
-	-	-	67,398	143,355	259,537	254,414	x	x	108,612	193
-	-	-	x	x	x	x	-	x	x	199

20	2	2	-	-	26	17	9	26	17	9
203	1	1	-	-	11	5	6	11	5	6
209	1	1	-	-	15	12	3	15	12	3
21	-	-	-	-	-	-	-	-	-	-
22	11	11	-	-	920	788	132	920	788	132
222	4	4	-	-	91	82	9	91	82	9
224	5	5	-	-	386	296	90	386	296	90
225	1	1	-	-	313	292	21	313	292	21
227	1	1	-	-	130	118	12	130	118	12
23	4	4	-	-	67	58	9	67	58	9
239	4	4	-	-	67	58	9	67	58	9
24	3	3	-	-	384	339	45	384	339	45
241	2	2	-	-	130	120	10	130	120	10
242	1	1	-	-	254	219	35	254	219	35
25	16	15	-	1	371	319	52	369	318	51
253	1	1	-	-	65	55	10	65	55	10
254	12	11	-	1	184	163	21	182	162	20
255	3	3	-	-	122	101	21	122	101	21
26	13	12	-	1	1,021	732	289	1,020	731	289
264	1	1	-	-	6	6	-	6	6	-
266	2	2	-	-	157	146	11	157	146	11
267	5	4	-	1	405	367	38	404	366	38
269	5	5	-	-	453	213	240	453	213	240
27	3	3	-	-	169	110	59	169	110	59
271	3	3	-	-	169	110	59	169	110	59
28	2	2	-	-	188	123	65	188	123	65
281	2	2	-	-	188	123	65	188	123	65
29	1	1	-	-	46	30	16	46	30	16
291	1	1	-	-	46	30	16	46	30	16
30	2	2	-	-	38	37	1	38	37	1
301	1	1	-	-	33	33	-	33	33	-
303	1	1	-	-	5	4	1	5	4	1
31	1	1	-	-	15	9	6	15	9	6
311	1	1	-	-	15	9	6	15	9	6
32	8	8	-	-	55	31	24	55	31	24
324	1	1	-	-	7	1	6	7	1	6
325	1	1	-	-	8	5	3	8	5	3
327	2	2	-	-	13	7	6	13	7	6
329	4	4	-	-	27	18	9	27	18	9

			()	()	()				() ²⁹	()
-	-	-	X	X	X	X	-	-	X	(20)
-	-	-	X	X	X	X	-	-	X	203
-	-	-	X	X	X	X	-	-	X	209
-	-	-	-	-	-	-	-	-	-	(21)
-	-	-	422,378	3,488,755	4,896,783	4,870,210	14,779	11,794	1,370,373	(22)
-	-	-	X	X	X	X	-	X	X	222
-	-	-	180,130	2,682,111	3,150,583	3,135,804	14,779	-	509,243	224
-	-	-	X	X	X	X	-	X	X	225
-	-	-	X	X	X	X	-	X	X	227
-	-	-	32,717	214,161	304,681	302,494	2,028	159	86,210	(23)
-	-	-	32,717	214,161	304,681	302,494	2,028	159	86,210	239
-	-	-	190,952	2,753,314	3,677,259	3,677,259	-	-	827,115	(24)
-	-	-	X	X	X	X	-	-	X	241
-	-	-	X	X	X	X	-	-	X	242
2	1	1	133,746	617,821	1,087,502	987,367	98,735	1,400	454,076	(25)
-	-	-	X	X	X	X	-	-	X	253
2	1	1	74,182	241,898	495,992	395,857	98,735	1,400	241,994	254
-	-	-	X	X	X	X	-	-	X	255
1	1	-	400,518	2,364,997	3,438,930	3,198,814	102,400	137,716	957,528	(26)
-	-	-	X	X	X	X	X	-	X	264
-	-	-	X	X	X	X	X	-	X	266
1	1	-	179,142	1,432,830	1,983,747	1,802,900	79,295	101,552	468,729	267
-	-	-	153,440	641,382	1,015,896	958,627	21,105	36,164	340,733	269
-	-	-	79,934	312,646	376,059	346,175	-	29,884	46,405	(27)
-	-	-	79,934	312,646	376,059	346,175	-	29,884	46,405	271
-	-	-	X	X	X	X	-	-	X	(28)
-	-	-	X	X	X	X	-	-	X	281
-	-	-	X	X	X	X	-	-	X	(29)
-	-	-	X	X	X	X	-	-	X	291
-	-	-	X	X	X	X	X	X	X	(30)
-	-	-	X	X	X	X	-	X	X	301
-	-	-	X	X	X	X	X	-	X	303
-	-	-	X	X	X	X	X	X	X	(31)
-	-	-	X	X	X	X	X	X	X	311
-	-	-	X	X	X	X	X	X	X	(32)
-	-	-	X	X	X	X	-	-	X	324
-	-	-	X	X	X	X	-	-	X	325
-	-	-	X	X	X	X	X	X	X	327
-	-	-	7,419	6,627	22,515	22,515	-	-	15,132	329

						()			
	46	5,384	3,939	1,445	5,179	2,336,090	18,317,174	15,132,516	589,764
5 30 49	9	364	236	128	381	142,505	583,536	481,135	20,226
6 50 99	18	1,300	711	589	1,219	465,231	2,609,060	2,124,001	111,480
7 100 299	16	2,464	1,837	627	2,353	1,020,310	11,764,803	10,396,639	88,106
8 300	3	1,256	1,155	101	1,226	708,044	3,359,775	2,130,741	369,952
09	5	478	189	289	485	133,884	663,587	637,222	8,434
10	-	-	-	-	-	-	-	-	-
11	-	-	-	-	-	-	-	-	-
12	4	288	29	259	278	53,638	55,628	27,336	284
13	-	-	-	-	-	-	-	-	-
14	-	-	-	-	-	-	-	-	-
15	-	-	-	-	-	-	-	-	-
16	1	42	20	22	48	x	x	x	x
17	8	1,603	1,429	174	1,540	908,486	7,632,211	5,910,281	352,520
18	1	52	48	4	52	x	x	x	-
19	3	234	123	111	209	x	x	115,865	947
20	-	-	-	-	-	-	-	-	-
21	-	-	-	-	-	-	-	-	-
22	6	802	693	109	804	365,391	3,216,474	3,052,759	56,742
23	-	-	-	-	-	-	-	-	-
24	3	384	339	45	371	190,952	2,753,314	2,467,418	153,704
25	3	180	153	27	128	56,944	373,003	331,639	9,551
26	7	926	648	278	926	370,781	2,314,469	1,743,365	5,237
27	2	150	93	57	152	x	x	x	x
28	1	166	112	54	94	x	x	x	x
29	1	46	30	16	46	x	x	x	x
30	1	33	33	-	47	x	x	x	x
31	-	-	-	-	-	-	-	-	-
32	-	-	-	-	-	-	-	-	-

()				()				(()	
1,008,863	896,986	467,487	221,558	27,932,257	27,235,230	279,638	417,389	7,983,140	27,641,282	
25,301	44,697	12,177	-	938,672	891,436	37,083	10,153	348,329	948,091	5
65,512	95,551	129	212,387	4,153,338	3,819,747	72,461	261,130	1,382,333	3,906,670	6
445,997	639,135	194,926	-	16,571,245	16,266,839	170,094	134,312	4,090,769	16,467,452	7
472,053	117,603	260,255	9,171	6,269,002	6,257,208	-	11,794	2,161,709	6,319,069	8
14,616	3,315	-	-	1,134,909	1,103,548	31,361	-	411,210	1,133,196	09
-	-	-	-	-	-	-	-	-	-	10
-	-	-	-	-	-	-	-	-	-	11
3,166	24,693	149	-	156,239	104,260	51,979	-	93,603	157,798	12
-	-	-	-	-	-	-	-	-	-	13
-	-	-	-	-	-	-	-	-	-	14
-	-	-	-	-	-	-	-	-	-	15
x	x	x	x	x	x	-	x	x	x	16
847,877	113,186	408,347	-	12,755,348	12,664,234	91,114	-	3,878,847	12,828,342	17
x	-	x	x	x	x	-	x	x	x	18
x	6,389	x	-	x	x	-	x	x	245,184	19
-	-	-	-	-	-	-	-	-	-	20
-	-	-	-	-	-	-	-	-	-	21
38,640	54,044	5,118	9,171	4,378,466	4,351,893	14,779	11,794	1,136,052	4,418,902	22
-	-	-	-	-	-	-	-	-	-	23
47,508	46,710	37,974	-	3,677,259	3,677,259	-	-	827,115	3,690,770	24
16,685	15,128	-	-	585,970	585,970	-	-	209,587	610,201	25
16,004	546,005	3,858	-	3,329,608	3,104,891	90,405	134,312	901,534	3,169,120	26
x	x	-	-	x	x	-	x	x	x	27
x	x	-	-	x	x	-	-	x	x	28
x	x	x	x	x	x	-	-	x	x	29
x	-	-	-	x	x	-	x	x	x	30
-	-	-	-	-	-	-	-	-	-	31
-	-	-	-	-	-	-	-	-	-	32

		()		()	
		(A+C+E)	(B+D+F)	(A)	(B)
	46	4, 263, 043	4, 423, 379	1, 373, 339	1, 443, 527
5 30 49	9	210, 567	203, 628	63, 790	76, 821
6 50 99	18	347, 032	410, 632	97, 812	124, 955
7 100 299	16	2, 410, 209	2, 285, 939	424, 426	429, 537
8 300	3	1, 295, 235	1, 523, 180	787, 311	812, 214
09	5	107, 669	97, 379	28, 895	28, 443
10	-	-	-	-	-
11	-	-	-	-	-
12	4	12, 733	14, 922	4, 357	5, 304
13	-	-	-	-	-
14	-	-	-	-	-
15	-	-	-	-	-
16	1	x	x	x	x
17	8	1, 768, 051	2, 003, 541	1, 085, 298	1, 114, 306
18	1	x	x	x	x
19	3	19, 075	26, 214	1, 914	3, 658
20	-	-	-	-	-
21	-	-	-	-	-
22	6	1, 287, 767	1, 152, 134	81, 362	98, 959
23	-	-	-	-	-
24	3	377, 013	422, 009	95, 366	99, 044
25	3	33, 312	80, 778	22, 643	46, 141
26	7	527, 807	501, 547	26, 377	22, 846
27	2	x	x	x	x
28	1	x	x	x	x
29	1	x	x	x	x
30	1	x	x	-	-
31	-	-	-	-	-
32	-	-	-	-	-

()		()		()		
(C)	(D)	(E)	(F)			
1,399,993	1,456,242	1,489,711	1,523,610	96,644	68,268	
39,734	46,275	107,043	80,532	3,197	4,959	5
102,489	89,808	146,731	195,869	44,053	20,466	6
1,069,814	1,095,222	915,969	761,180	48,477	31,529	7
187,956	224,937	319,968	486,029	917	11,314	8
2,639	1,378	76,135	67,558	317	5,781	09
-	-	-	-	-	-	10
-	-	-	-	-	-	11
1,802	2,414	6,574	7,204	-	770	12
-	-	-	-	-	-	13
-	-	-	-	-	-	14
-	-	-	-	-	-	15
x	x	x	x	x	x	16
197,429	241,438	485,324	647,797	18,690	16,626	17
x	x	x	x	x	x	18
9,890	11,508	7,271	11,048	541	3,413	19
-	-	-	-	-	-	20
-	-	-	-	-	-	21
589,308	623,941	617,097	429,234	8,581	5,199	22
-	-	-	-	-	-	23
84,564	94,397	197,083	228,568	9,569	8,528	24
2,957	3,690	7,712	30,947	33,453	3,426	25
462,382	439,737	39,048	38,964	24,292	16,142	26
x	x	x	x	x	x	27
x	x	x	x	-	x	28
x	x	x	x	-	-	29
-	-	x	x	x	x	30
-	-	-	-	-	-	31
-	-	-	-	-	-	32

		()	()			
			(A)			
				(B)		
	46	8,603,212	123,355	1,820,008	418,843	1,287,770
5 30 49	9	268,942	1,810	24,526	7,593	16,208
6 50 99	18	1,277,093	17,700	196,618	91,645	88,118
7 100 299	16	2,470,895	16,880	625,670	124,654	461,789
8 300	3	4,586,282	86,965	973,194	194,951	721,655
09	5	419,235	5,000	19,217	3,826	14,388
10	-	-	-	-	-	-
11	-	-	-	-	-	-
12	4	58,231	-	11,770	5,305	5,339
13	-	-	-	-	-	-
14	-	-	-	-	-	-
15	-	-	-	-	-	-
16	1	x	x	x	-	-
17	8	4,641,577	86,965	1,423,472	285,907	1,056,796
18	1	x	x	x	x	x
19	3	61,035	-	11,000	2,078	8,733
20	-	-	-	-	-	-
21	-	-	-	-	-	-
22	6	1,119,190	-	94,615	23,316	56,708
23	-	-	-	-	-	-
24	3	576,583	11,833	108,016	20,141	84,590
25	3	245,318	12,700	71,101	58,171	10,674
26	7	953,932	5,047	42,720	11,337	24,264
27	2	x	-	x	x	-
28	1	x	x	x	x	x
29	1	x	-	x	x	x
30	1	x	-	x	-	-
31	-	-	-	-	-	-
32	-	-	-	-	-	-

	()							
			(C)	((A+B+C)	()	()	()	
113,395	987,988	971,614	16,374	1,959,737	203,331	1,543,292	8,799,952	
725	578	2,371	1,793	24,543	1,015	23,455	270,808	5
16,855	107,322	90,955	16,367	230,685	13,337	116,196	1,361,878	6
39,227	142,587	103,532	39,055	681,605	136,847	645,331	2,331,267	7
56,588	737,501	774,756	37,255	1,022,904	52,132	758,310	4,835,999	8
1,003	5,583	8,171	2,588	21,629	947	36,357	406,148	09
-	-	-	-	-	-	-	-	10
-	-	-	-	-	-	-	-	11
1,126	-	-	-	11,770	1,996	4,371	63,634	12
-	-	-	-	-	-	-	-	13
-	-	-	-	-	-	-	-	14
-	-	-	-	-	-	-	-	15
x	x	x	x	x	x	x	x	16
80,769	664,228	733,345	69,117	1,441,320	58,155	1,187,546	4,906,313	17
x	x	x	x	x	-	x	x	18
189	-	-	-	11,000	6,562	6,481	58,992	19
-	-	-	-	-	-	-	-	20
-	-	-	-	-	-	-	-	21
14,591	84,270	54,164	30,106	124,721	8,876	121,936	1,082,993	22
-	-	-	-	-	-	-	-	23
3,285	135,986	97,429	38,557	158,406	5,853	75,234	615,345	24
2,256	25,496	10,747	14,749	98,550	596	22,924	305,599	25
7,119	51,403	40,556	10,847	58,614	119,511	50,107	832,081	26
x	-	-	-	x	x	x	x	27
x	x	x	x	x	-	x	x	28
x	-	-	-	x	x	x	x	29
x	-	-	-	x	x	x	x	30
-	-	-	-	-	-	-	-	31
-	-	-	-	-	-	-	-	32

		()			1			
		46	3,277,208	560,870	712,686	895,316	36,251	2,614
5 30 49		9	103,280	26,082	38,651	7,467	1,578	121
6 50 99		18	503,172	132,960	158,692	3,355	3,008	347
7 100 299		16	717,946	152,647	168,098	362,141	26,862	1,210
8 300		3	1,952,810	249,181	347,245	522,353	4,803	936
09		5	53,296	14,764	21,325	896	713	153
10		-	-	-	-	-	-	-
11		-	-	-	-	-	-	-
12		4	24,939	4,827	7,725	54	-	54
13		-	-	-	-	-	-	-
14		-	-	-	-	-	-	-
15		-	-	-	-	-	-	-
16		1	x	x	x	x	x	x
17		8	2,146,503	263,357	371,934	889,908	31,975	1,520
18		1	x	x	x	x	x	x
19		3	62,403	21,498	33,072	52	36	16
20		-	-	-	-	-	-	-
21		-	-	-	-	-	-	-
22		6	218,027	59,366	67,858	626	406	220
23		-	-	-	-	-	-	-
24		3	296,191	54,078	56,107	2,298	2,099	199
25		3	73,312	18,293	25,025	257	234	23
26		7	264,063	57,461	59,548	376	40	336
27		2	x	x	x	x	-	x
28		1	x	x	x	x	-	x
29		1	x	x	x	x	-	x
30		1	x	x	x	x	x	x
31		-	-	-	-	-	-	-
32		-	-	-	-	-	-	-

() (m³)			1						() (m³)		
-	35,533	820,918	895,316	5,143	2,116	16,202	862,908	8,947			
-	8	5,760	7,467	408	-	1,255	5,771	33	5		
-	-	-	3,355	487	36	893	202	1,737	6		
-	-	334,069	362,141	87	77	4,567	354,045	3,365	7		
-	35,525	481,089	522,353	4,161	2,003	9,487	502,890	3,812	8		
-	-	30	896	45	112	634	93	12	09		
-	-	-	-	-	-	-	-	-	10		
-	-	-	-	-	-	-	-	-	11		
-	-	-	54	-	-	-	-	54	12		
-	-	-	-	-	-	-	-	-	13		
-	-	-	-	-	-	-	-	-	14		
-	-	-	-	-	-	-	-	-	15		
-	x	-	x	x	-	-	-	x	16		
-	35,525	820,888	889,908	4,583	2,004	14,223	862,375	6,723	17		
-	x	-	x	x	-	-	-	x	18		
-	-	-	52	-	-	-	36	16	19		
-	-	-	-	-	-	-	-	-	20		
-	-	-	-	-	-	-	-	-	21		
-	-	-	626	28	-	499	15	84	22		
-	-	-	-	-	-	-	-	-	23		
-	-	-	2,298	354	-	613	308	1,023	24		
-	-	-	257	-	-	185	6	66	25		
-	-	-	376	-	-	-	75	301	26		
-	-	-	x	-	-	-	-	x	27		
-	-	-	x	-	-	x	-	-	28		
-	-	-	x	-	-	x	-	-	29		
-	x	-	x	x	-	x	-	x	30		
-	-	-	-	-	-	-	-	-	31		
-	-	-	-	-	-	-	-	-	32		

					()			()	()	()	()	09
	171	148	1	22	7,035	4,942	2,093	2,855,935	20,139,110	31,344,245	9,498,169	37
1	10	8	-	2	154	98	56	49,929	179,478	307,572	117,103	1
2	11	7	-	4	387	161	226	100,499	299,870	605,004	280,187	3
3	8	6	-	2	88	33	55	22,795	26,732	74,723	45,705	4
4	13	12	-	1	241	111	130	60,472	165,729	287,379	113,777	4
5	21	18	-	3	1,175	1,001	174	519,017	2,944,300	5,153,753	1,996,027	1
6	17	15	-	2	1,419	1,073	346	743,515	6,708,247	10,817,135	2,967,682	5
7	2	2	-	-	21	7	14	x	x	x	x	-
8	6	6	-	-	440	209	231	138,708	518,595	912,056	341,234	2
9	5	5	-	-	127	112	15	57,619	819,069	1,092,946	242,574	-
10	4	4	-	-	127	34	93	46,285	214,448	293,333	74,097	1
11	12	12	-	-	834	733	101	392,062	2,167,311	3,143,250	839,066	-
12	14	12	-	2	770	546	224	327,616	3,124,761	4,462,965	1,301,622	3
13	2	1	-	1	39	5	34	x	x	x	x	1
14	11	10	-	1	143	55	88	32,784	60,927	135,639	71,155	5
15	2	1	-	1	19	7	12	x	x	x	x	1
16	-	-	-	-	-	-	-	-	-	-	-	-
17	-	-	-	-	-	-	-	-	-	-	-	-
18	-	-	-	-	-	-	-	-	-	-	-	-
19	2	1	-	1	37	32	5	x	x	x	x	1
20	23	23	-	-	825	606	219	310,018	2,739,366	3,823,716	1,011,596	3
21	2	1	-	1	14	6	8	x	x	x	x	1
22	2	-	1	1	18	15	3	x	x	x	x	-
23	4	4	-	-	157	98	59	22,810	90,805	85,818	30,168	1

10	11	12	13	14	15	16	17	18	19	20	21	22	23	24	25	26	27	28	29	30	31	32	
2	-	15	2	4	2	12	19	3	9	2	-	11	4	3	16	13	3	2	1	2	1	8	
-	-	2	-	-	-	3	-	-	-	-	-	-	-	-	1	1	-	-	1	-	-	1	1
-	-	3	1	1	-	-	2	-	1	-	-	-	-	-	-	-	-	-	-	-	-	-	2
-	-	1	-	-	1	1	-	-	-	-	-	-	-	-	-	-	-	-	-	-	-	1	3
1	-	1	-	-	-	1	-	-	-	-	-	-	1	-	1	1	-	-	-	-	1	2	4
-	-	1	-	-	-	-	7	1	1	-	-	3	1	1	3	2	-	-	-	-	-	-	5
-	-	1	-	-	1	3	5	-	-	-	-	1	-	-	-	1	-	-	-	-	-	-	6
-	-	1	-	-	-	-	-	-	-	-	-	-	-	-	1	-	-	-	-	-	-	-	7
-	-	1	-	-	-	1	1	-	-	-	-	-	-	-	-	-	-	1	-	-	-	-	8
-	-	-	-	-	-	-	3	1	1	-	-	-	-	-	-	-	-	-	-	-	-	-	9
-	-	1	-	-	-	-	-	-	-	-	-	-	-	-	-	-	2	-	-	-	-	-	10
-	-	-	-	-	-	-	-	1	-	1	-	1	-	-	2	5	1	-	-	1	-	-	11
-	-	-	-	2	-	-	-	-	1	-	-	3	-	1	2	2	-	-	-	-	-	-	12
-	-	-	-	-	-	1	-	-	-	-	-	-	-	-	-	-	-	-	-	-	-	-	13
-	-	-	-	1	-	1	-	-	3	-	-	-	-	-	-	-	-	-	-	-	-	1	14
-	-	-	-	-	-	1	-	-	-	-	-	-	-	-	-	-	-	-	-	-	-	-	15
-	-	-	-	-	-	-	-	-	-	-	-	-	-	-	-	-	-	-	-	-	-	-	16
-	-	-	-	-	-	-	-	-	-	-	-	-	-	-	-	-	-	-	-	-	-	-	17
-	-	-	-	-	-	-	-	-	-	-	-	-	-	-	-	-	-	-	-	-	-	-	18
-	-	-	-	-	-	-	-	-	-	-	-	1	-	-	-	-	-	-	-	-	-	-	19
-	-	2	1	-	-	-	1	-	1	1	-	2	2	1	4	1	-	1	-	1	-	2	20
-	-	-	-	-	-	-	-	-	-	-	-	-	-	-	-	-	-	-	-	-	-	1	21
1	-	-	-	-	-	-	-	-	-	-	-	-	-	-	1	-	-	-	-	-	-	-	22
-	-	1	-	-	-	-	-	-	1	-	-	-	-	-	1	-	-	-	-	-	-	-	23

	258,232	-	8,518,545	-	336,756,635	-	108,656,444	-	1,304
	6,872	100.0	232,619	100.0	8,621,731	100.0	2,694,773	100.0	1,255
100	1,245	18.1	55,083	23.7	2,313,263	26.8	764,617	28.4	1,858
130	1,041	15.1	23,974	10.3	660,682	7.7	222,894	8.3	635
202	171	2.5	7,035	3.0	313,442	3.6	94,982	3.5	1,833
203	493	7.2	13,231	5.7	295,061	3.4	92,694	3.4	599
207	182	2.6	4,019	1.7	105,341	1.2	27,592	1.0	579
210	163	2.4	3,093	1.3	67,390	0.8	24,798	0.9	413
211	137	2.0	5,635	2.4	153,970	1.8	64,952	2.4	1,124
212	341	5.0	4,077	1.8	57,675	0.7	23,035	0.9	169
290	89	1.3	1,820	0.8	23,867	0.3	9,287	0.3	268
621	72	1.0	9,878	4.2	1,075,710	12.5	418,501	15.5	14,940

21 9

² ³
(0944) 41- 2551 Fax(0944) 41- 2552

